Husky 702 Neutral Damp Mop Cleaner

BSC Advantage, Floor Care, Floor Cleaners/Maintainers

Perfect for Daily Cleaning on Finished Floors
EPA Safer Choice Recognized
Available in 4/1 Gal & 5 Gal Pail

JAWS Professional 9072 Neutral Damp Mop Cleaner

Floor Care, Floor Cleaners/Maintainers, JAWS Just Add Water System, Wall Mount Dispensing

Highly Concentrated, Rinse-Free Neutral Floor Cleaner
EPA Safer Choice Recognized
Available in 5/64oz.

JAWS Professional 6072 Neutral Damp Mop Cleaner

Floor Care, Floor Cleaners/Maintainers, JAWS Just Add Water System, Squeeze & Pour Concentrates

Highly Concentrated, Rinse-Free Neutral Floor Cleaner
EPA Safer Choice Recognized
Available in 6/32oz. Squeeze & Pour

Husky Optimum 250 Sour pH Neutralizer

Laundry, Softeners & pH Adjusters

Husky Optimum Sour Neutralizer is designed to neutralize the alkaline pH of washed fabrics during the final rinse...

JAWS Professional 7702HE Concentrated Neutral Cleaner

JAWS Just Add Water System, iDispense

A neutral floor cleaner specially designed for cleaning high-gloss floor finishes. The excellent cleaning properties...

Husky 703 Low Suds Automatic Scrubber Floor Cleaner

Floor Care, Floor Cleaners/Maintainers

Low Foaming, Neutral pH Cleaner Ideal for Automatic Scrubbers
Available in 4/1 Gal & 55 Gal Drum

JAWS Professional 6602 Air & Fabric Odor Neutralizer (Spring Rain)

Odor Control Solutions, BSC Advantage, JAWS Just Add Water System, Squeeze & Pour Concentrates, Odor Control

Ultra Mist Air & Fabric Odor Neutralizer is an environmentally preferred formula proven to be highly effective...

Husky 707 Super Charged Rinse Free Floor Stripper

Floor Care, Floor Strippers

Rinse-Free Floor Stripper Removes Multiple Layers of Floor Finish & Sealer
Available in 4/1 Gal & 5 Gal Pail

Husky 806 Neutral Disinfectant 256

Disinfectant Cleaners, Concentrated

Quaternary Based, Multi-Purpose Cleaner, Disinfectant & Deodorizer
EPA Registered Disinfectant
Available in 4/1 Gal, 2/3-Liter iDispense

JAWS Professional 3710 Salt Destroyer

JAWS Just Add Water System, Cartridge Concentrates, Mopping Formulas, JAWS Professional Mopping System

Versatile floor cleaner quickly eliminates and neutralizes salt residue and deposits. Highly concentrated formula...

Husky 710 Salt Destroyer

Floor Care, Floor Cleaners/Maintainers

Removes Ice Melt and Alkaline Residue from Hard & Soft Flooring
Available in 4/1 Gal

Husky 706 Butyl Free Low Odor UHS Floor Stripper

Floor Care, Floor Strippers

Low-Odor Floor Cleaner & Stripper Removes Multiple Layers of Finish from Resilient Flooring
Available in 4/1 Gal & 5 Gal Pail

Husky 704 Rinse Free Floor Stripper

Floor Care, BSC Advantage, Floor Strippers

Low Odor, Rinse-Free Stripper Leaves No Residue
Available in 4/1 Gal & 5 Gal Pail

JAWS Professional 3702 Citrus Balance

Floor Care, BSC Advantage, JAWS Just Add Water System, Cartridge Concentrates, Mopping Formulas, JAWS Professional Mopping System

Highly concentrated, neutral floor cleaner is rinse-free and effective for cleaning a variety of flooring applications...

Husky 705 Everyday Floor Cleaner / Stripper

Floor Care, Floor Strippers

Low Odor, Rinse-Free Stripper Leaves No Residue
Available in 4/1 Gal & 5 Gal Pail

Husky 401 Biotic365

Odor Control Solutions, BioEnzymatic Cleaners, BSC Advantage, Odor Control, Restroom Cleaners, Restroom Cleaners

Bio-Enzymatic Cleaner & Odor Eliminator
Available in 12/32oz. & 4/1 Gal

Husky 891 Arena Disinfectant (iDispense)

Disinfectant Cleaners, Concentrated, JAWS Just Add Water System, iDispense

Neutral, Disinfectant Cleaner that Cleans, Deodorizes & Disinfects
EPA Registered Disinfectant
Available in 2/3-Liter iDispense

Husky 1002 Guardian

Floor Care, BSC Advantage, Floor Care, Floor Finish

Durable, High Gloss Floor Finish
Available in 4/1 Gal & 5 Gal BIB

Husky 1041 Multi-Purpose Rejuvenator

Floor Care, Floor Cleaners/Maintainers

Restorer, Spray Buff & Cleaner
Available in 12/32oz & 4/1 Gal

Husky 907 Oxy/Orange Concentrated Multi-Purpose Cleaner & Degreaser

Degreasers, Concentrated

Highly concentrated, powerful, yet environmentally preferable multi-purpose spray cleaner and degreaser removes soils...

Husky 700 Nuevo Clean

Floor Care, Floor Cleaners/Maintainers

Rinse-Free, Neutral Formula Cleans & Deodorizes in One Step
Long-Lasting Lavender Scent
Available in 4/1 Gal

Husky 1001 Versatile Premium Floor Sealer

Floor Care, Floor Sealers

Durable, acrylic floor sealer
Available in 4/1 Gal & 5 Gal Pail

Husky Optimum 255 Sour & Softener

Laundry, Softeners & pH Adjusters

Husky Optimum Sour & Softener works as a 2-in-1 product, saving space in your dispenser and wash cycle time. Its...

Husky 1045 Ultra Restorer

Floor Care, Floor Cleaners/Maintainers, JAWS Just Add Water System, Squeeze & Pour Concentrates

Ideal for Quick-Fix Jobs
Available in 6/32oz. Squeeze & Pour

Husky 800 Trio Disinfectant

Disinfectant Cleaners, Concentrated, Floor Care

Fast-Acting Formula Disinfects, Cleans & Deodorizes and is Available in 3 Fragrances
EPA Registered Disinfectant
Available in 4/1 Gal

Husky 891 Arena Disinfectant

Disinfectants & Sanitizers, BSC Advantage, Disinfectant Cleaners, Concentrated

Neutral, Disinfectant Cleaner that Cleans, Deodorizes & Disinfects
EPA Registered Disinfectant
Available in 6/32oz. Squeeze & Pour, 5/64oz., 4/1 Gal, 2/3-Liter iDispense, 5 Gal Pail, 55 Gal Drum, 24 Cartridges/Case, 4 Bottles/12 Cartridges Kit & 24 Empty Bottles/24 Sprayers

Husky 701 Pine Force

Floor Care, Floor Cleaners/Maintainers

Concentrated Multi-Purpose Cleaner
Low-Foaming Formula Leaves Long-Lasting Pine Fragrance
Available in 4/1 Gal

Husky 1004 Apex

Floor Care, Floor Finish

Highly Durable, Maximum Gloss Floor Finish
Available in 4/1 Gal & 5 Gal BIB

JAWS Professional 3910 Cleaner & Degreaser

Degreasers, Concentrated, JAWS Facility Care, JAWS Just Add Water System, Cartridge Concentrates, Spray Formulas

A concentrated, powerful and environmentally preferable multi-purpose cleaner and degreaser that removes soils from...

JAWS Professional 7700 Nuevo Clean

Floor Care, Floor Cleaners/Maintainers, JAWS Just Add Water System, iDispense

Removes Tough Soils & Leaves a Long-Lasting

Husky 302 D/T Bowl Cleaner (Detergent Thickened/9.5% HCl)

Restroom & Locker Room Cleaners, BSC Advantage, Restroom Cleaners, Acid Bowl Cleaners

Detergent Thickened 9.5% HCL Acid Toilet Bowl Cleaner
EPA Registered Disinfectant
Available in 12/32oz.

Husky 908 Peroxall

General Purpose Cleaners, BSC Advantage, Carpet Care, Cleaners and Spotters, Degreasers, Concentrated, Laundry, Stain Removers, Restroom Cleaners, Restroom Cleaners

Concentrated Hydrogen Peroxide Based Multi-Purpose Cleaner
Available in 4/1 Gal

Husky 325 T/N/A Bowl and Bathroom Cleaner

Disinfectant Cleaners, Ready-to-Use, Restroom Cleaners, Restroom Cleaners

Detergent Thickened Bowl and Bathroom Cleaner
Disinfects, Cleans & Deodorizes
EPA Registered Disinfectant
Available in 12/32oz.

Husky 906 Peroxall Spray

Carpet Care, BSC Advantage, Carpet Care, Cleaners and Spotters, Degreasers, Ready-to-Use, Laundry, Stain Removers, Restroom Cleaners, Restroom Cleaners

RTU Hydrogen Peroxide Based Multi-Purpose Cleaner
Available in 12/32oz.

Husky 1240 Foaming Disinfectant Cleaner

Aerosols, Disinfectant Cleaners, Ready-to-Use

Foaming, Quaternary Ammonium Disinfectant Aerosol Spray
EPA Registered Disinfectant
Available in 12/19oz.

Husky 1003 EverGuard+

Floor Care, Floor Finish

Extended Wear Floor Finish
Available in 4/1 Gal & 5 Gal BIB

Husky 319 E/N/A Disinfectant Cleaner

Restroom & Locker Room Cleaners, BSC Advantage, Check Mate Electrostatic Cleaning System, Approved Chemicals, Disinfectant Cleaners, Ready-to-Use, Restroom Cleaners, Restroom Cleaners

Economical Spray & Wipe Formula for Institutional & Industrial Use
EPA Registered Disinfectant
Available in 12/32oz.

JAWS Professional 9080 Disinfectant Cleaner

Disinfectant Cleaners, Concentrated, JAWS Just Add Water System, Wall Mount Dispensing, Restroom Cleaners, Restroom Cleaners

Highly Concentrated, Quaternary Ammonium Disinfectant Cleans as it Disinfects
EPA Registered Disinfectant
Available in 3/64oz. & 5/64oz.

Lavender Scent
Available in 2/3-Liter IDispense

Husky 300 Bowl Pro (9.5% HCl)

Restroom Cleaners, Acid Bowl Cleaners

9.5% HCL Acid Toilet Bowl Cleaner
Available in 12/32oz.

Husky 305 T/C Bowl / Tile / Porcelain Cleaner

Restroom Cleaners, Acid Bowl Cleaners, Restroom Cleaners

Viscous 20% Phosphoric Acid Toilet Bowl & Bathroom Cleaner
EPA Registered Disinfectant
Available in 12/32oz.

Husky 404 MaxBiotic

BioEnzymatic Cleaners, Floor Care, Floor Cleaners/Maintainers, Food Service, Cleaner/Degreaser

Concentrated Enzyme-Fortified Cleaner/Degreaser
Available in 4/1 Gal

Husky 303 Toilet Bowl Cleaner (23% HCl)

Restroom Cleaners, Acid Bowl Cleaners

23% Heavy-Duty HCL Toilet Bowl Cleaner
EPA Registered Disinfectant
Available in 12/32oz.

JAWS 3421 Professional Glass & Surface Cleaner

Glass & Window Cleaners, BSC Advantage, JAWS Facility Care, JAWS Just Add Water System, Cartridge Concentrates, Spray Formulas, Specialty, Glass & Hard Surface

A concentrated, streak-free, non-fogging glass cleaner that may be used to clean residential and commercial building...

Husky Optimum 210 Detergent

Laundry, Detergents

Husky Optimum Detergent is a multi-surfactant blend detergent designed to quickly suspend soils, producing cleaner and...

Husky Optimum 220 Enzyme Detergent

Laundry, Detergents

Husky Optimum Enzyme Detergent is a premium blend of high-performance surfactants and fast-acting enzymes that rapidly...

Husky 421 Glass, Plastic & Screen Cleaner Concentrate

Glass & Window Cleaners, BSC Advantage, Specialty, Glass & Hard Surface

Concentrated, streak-free, non-fogging, glass cleaner that may be utilized on home windows, commercial building...

Husky 470 Oven & Grill Cleaner

Food Service, Oven & Grill Cleaner

High foaming cleaner quickly penetrates and liquefies baked on food, grease and carbon deposits from commercial ovens,...

Husky 814 Q/T Tuberculocidal Spray Disinfectant Cleaner

Disinfectant Cleaners, Ready-to-Use

Quaternary Ammonium Disinfectant Spray Ideal for Healthcare Facilities
EPA Registered Disinfectant
Available in 12/32oz., 4/1 Gal & 55 Gal Drum

Husky 910 Heavy Duty Spray & Wipe Degreaser

Degreasers & Industrial Cleaners, BSC Advantage, Degreasers, Ready-to-Use

Ready-to-use, high-performance cleaner and degreaser provides quick and easy removal of permanent ink marks, grease,...

Husky Optimum 230 Built Detergent

Laundry, Detergents

Husky Optimum Built Detergent is a highly efficient and effective all-in-one detergent and alkaline builder that...

Husky 1220 Glass Cleaner

Aerosols, Specialty, Glass & Hard Surface

A streak-free, non-ammoniated, aerosol spray glass cleaner that may be utilized on residential and commercial building...

Husky 420 Glass, Plastic & Screen Cleaner RTU

Specialty, Glass & Hard Surface

Ready-to-use, streak-free, non-fogging glass cleaner can be utilized on residential and commercial building windows,...

Husky 904 Citrus Foaming Spray & Wipe Cleaner

Degreasers, Ready-to-Use

Ready-to-use foaming cleaner and degreaser is fortified with d-Limonene, a natural solvent extracted from orange...

Husky Optimum 265 Fabric Softener

Laundry, Softeners & pH Adjusters

Husky Optimum Fabric Softener is a highly concentrated liquid fabric softener formulated to eliminate static cling and...

Husky 890 Veterinary Disinfectant Cleaner

Disinfectant Cleaners, Concentrated

Cleans, Disinfects, Deodorizes and Sanitizes a Wide Range of Surfaces
EPA Registered Disinfectant
Available in 3/32oz. Squeeze & Pour

JAWS Professional 9421 Glass & Surface Cleaner

Glass & Hard Surface, JAWS Just Add Water System, Specialty, Wall Mount Dispensing

A highly concentrated, streak-free, non-fogging glass cleaner that may be utilized on residential and commercial...

JAWS Professional 3404 MaxBiotic

JAWS Just Add Water System, Cartridge Concentrates, Mopping Formulas, JAWS Professional Mopping System

Concentrated enzyme-fortified cleaner and degreaser. Attacks and eliminates grease and other contaminants to achieve a...

Husky 400 BioticBlast

BioEnzymatic Cleaners, Drain Care, Drain Maintenance

Bio-Enzymatic Multi-Purpose Cleaner & Drain Maintainer
Available in 12/32oz., 4/1 Gal, 5 Gal Pail & 55 Gal Drum

Husky 500 Lotion Hand Soap

Food Service, Hand Wash Skin Care, Skin Care, Hand Wash Skin Care

Economical lotion hand cleaner formulated to produce a powerful, yet mild lather. Provides effective cleaning and...

JAWS Professional 9908 Peroxall

Carpet Care, Cleaners and Spotters, Degreasers, Concentrated, JAWS Just Add Water System, Wall Mount Dispensing, Laundry, Stain Removers, Restroom Cleaners, Restroom Cleaners

Concentrated Hydrogen Peroxide Based Multi-Purpose Cleaner
Available in 5/64oz.

Husky 481 Liquid Stainless Steel Cleaner / Polish

Food Service, Stainless Steel Cleaners/Polish, Specialty, Polish

Water-based polish that cleans, polishes and protects stainless steel and a wide variety of surfaces without leaving...

Husky 1110 Extraction Carpet Concentrate

Carpet Care, BSC Advantage, Carpet Care, Extraction

A low-foaming, concentrated carpet cleaner, specially formulated for use with extraction equipment. Enzyme-fortified...

JAWS 3410 Professional Heavy-Duty Restroom Cleaner

Restroom & Locker Room Cleaners, BSC Advantage, JAWS Facility Care, JAWS Just Add Water System, Cartridge Concentrates, Spray Formulas, Restroom Cleaners, Restroom Cleaners

Fast-Acting, Bio-Based Cleaner Emulsifies Soap Scum, Lime, Oils and Grease
EPA Safer Choice Recognized
Available in 24 Cartridges/Case, 4 Bottles/12 Cartridges Kit & 24 Empty Bottles/24 Sprayers

Husky Optimum 205 Break pH Booster

Laundry, Softeners & pH Adjusters

Husky Optimum Break pH Booster is a high-performance and highly concentrated laundry builder formulated for on-premise...

JAWS Professional 7908 Peroxall

Carpet Care, Cleaners and Spotters, Degreasers, Concentrated, JAWS Just Add Water System, iDispense, Laundry, Stain Removers, Restroom Cleaners, Restroom Cleaners

Concentrated Hydrogen Peroxide Based Multi-Purpose Cleaner
Available in 2/3-Liter iDispense

Husky 900 Industrial Strength Degreaser

Degreasers & Industrial Cleaners, BSC Advantage, Degreasers, Concentrated

Concentrated, butyl-based, heavy-duty cleaner and degreaser designed to handle tough cleaning jobs. Dilutable to suit...

Husky 1211 Stainless Steel Cleaner & Polish (Oil-Based)

Aerosols, Specialty, Polish

An oil-based aerosol specially formulated to clean, polish, and protect stainless steel and other surfaces.

JAWS Professional 9010 Heavy-Duty Degreaser

Degreasers, Concentrated, JAWS Just Add Water System, Wall Mount Dispensing

A highly concentrated, powerful, and environmentally preferable multi-purpose cleaner and degreaser removes soils from...

Husky 410 Quarry Tile Renovator

Restroom Cleaners, Restroom Cleaners

Foaming, Mild Acid Bathroom Cleaner Dissolves Lime, Soap Films and Grease
Available in 12/32oz. & 4/1 Gal

Husky 430 Creme Cleanser

Specialty / Kitchen, BSC Advantage, Restroom Cleaners, Creme Cleanser, Specialty, Crème Cleaners

Mild, abrasive cleaner easily removes stubborn stains, rust, grease, soap scum and rubber heel marks. Effectively...

Husky 1230 Disinfectant Deodorant Spray

Aerosols, Disinfectant Cleaners, Ready-to-Use

Disinfectant Aerosol Spray Disinfects and Controls Odors
EPA Registered Disinfectant
Available in 12/15.5oz.

JAWS Professional 3700 Nuevo Clean

JAWS Just Add Water System, Cartridge Concentrates, Mopping Formulas, JAWS Professional Mopping System

Concentrated general purpose cleaner removes tough soils and leaves a long-lasting lavender scent. Rinse-free formula...

Husky Optimum 240 Bleach Destainer

Laundry, Stain Removers

Husky Optimum Bleach Destainer is a concentrated, chlorine-based destainer formulated to restore the whiteness and...

Husky 403 Professional Strength Drain Opener

Drain Care, Drain Openers

Fast-acting, chlorinated drain opener and cleaner pierces through standing water to quickly open the toughest of...

Husky 441 MaxSuds

Food Service, 3-Sink Plus Program, Liquid Dish Soap

Grease Decrease Technology
Closed-Loop Safety Insert & NSF Registered
Available in 2/1 Gal, Use with 3-Sink Plus Dispenser

Husky 145 All Temp Dish Detergent

Food Service

This highly concentrated non-foaming cleaner is formulated for superior performance in both high and low temperature...

Husky 5370W 800/1000 mL Bag-in-Box Hand Soap Dispenser

Skin Care, Hand Soap Dispensers

Easy-open design allows back plate to be fully covered by the smooth, easy to clean white front shell. Sturdy site...

Provides a...

JAWS Professional 7421 Glass & Surface Cleaner

JAWS Just Add Water System, iDispense, Specialty, Glass & Hard Surface

A concentrated, streak-free, non-fogging, glass cleaner that may be utilized on home windows, commercial building...

Husky 416 Mildew Stain Remover

General Purpose Cleaners, BSC Advantage, Specialty, Mold Remediation

Ready-to-use spray cleaner combines powerful cleaning action with a stain remover to clean and brighten even the most...

Husky 801 Duo Complete Disinfectant

Disinfectant Cleaners, Ready-to-Use, Sanitizers

No-Rinse Formula Cleans, Disinfects & Sanitizes
EPA Registered Disinfectant & NSF Registered
Available in 12/32oz. + 2 Sprayers

Husky 515 Instant Hand Sanitizer (Gel-Type)

Food Service, Hand Sanitizers, Skin Care, Hand Sanitizers

An alcohol-based skin sanitizer that helps prevent the spread of germs. Powered with 62% Ethyl Alcohol, this gel...

Husky 7215 3-Sink Plus Dispenser

Food Service, 3-Sink Plus Program

Canberra's 3-Sink Plus Program pairs quality chemistry with a robust venturi system. Suitable for

Husky 902 Non-Butyl Industrial Detergent Complex

Degreasers, Concentrated

Highly concentrated surfactant cleaner and degreaser specially formulated to be effective where cutting and...

Husky Optimum 245 Color Safe Destainer

Laundry, Stain Removers

Husky Optimum Color Safe Destainer is a hydrogen peroxide-based liquid formula designed to remove stains and improve...

Husky 901 Solvent Based Industrial Cleaner / Degreaser

Degreasers, Concentrated

Highly concentrated degreaser specially formulated for heavy duty cleaning and degreasing in industrial environments....

Husky 1130 Foam Control Agent

Carpet Care, Specialty

Silicone-based foam control agent eliminates foaming problems. Ideal for use in auto scrubbers, extracting machines,...

JAWS Professional 4604 Facility Care System Rack

JAWS Facility Care, JAWS Just Add Water System

The JAWS Professional Facility Care System Rack organizes all your cleaning essentials in one place. From spray...

Husky 402 FlowBiotic+

BioEnzymatic Cleaners, Drain Care, Drain Maintenance

Bio-Enzymatic Thickened Drain Maintainer
Available in 12/32oz., 4/1 Gal & 5 Gal Pail

Husky 803 S/V Disinfectant

Check Mate Electrostatic Cleaning System, Approved Chemicals, Disinfectant Cleaners, Sanitizers, Food Service, 3-Sink Plus Program

Effectively Cleans and Sanitizes Food and Non-Food Contact Surfaces
EPA Registered Disinfectant & NSF Registered
Available in 2/1 Gal, 4/1 Gal & 5 Gal Pail

Husky 100 All Temp Rinse Aid

Food Service

Designed to prevent water-spotting and streaking on glassware and flatware during the dish washing process. This...

Husky 435 Everyday Suds

Food Service, Liquid Dish Soap

Grease Removal for Everyday Washing & Light Soils
Available in 4/1 Gal & 55 Gal Drum

Husky 570 Foaming Hand, Hair & Body Wash

Food Service, Hand Wash Skin Care, Skin Care, Hand Wash Skin Care

A premium foaming hand wash formulated to provide gentle hand cleaning for professionals, employees, care givers and...

Husky 5330 30 oz. Top Fill Bulk Soap Dispenser

Skin Care, Hand Soap Dispensers

---

use in high flow...

Husky 845 Peroxall TB

Disinfectants & Sanitizers, BSC Advantage, Disinfectant Cleaners, Ready-to-Use, Laundry, Stain Removers, Restroom Cleaners, Restroom Cleaners

RTU Hydrogen Peroxide Based Disinfectant
Available in 12/32oz.

Husky 1150 Tannin Spotter

Carpet Care, Cleaners and Spotters

Ready-to-use, pleasantly fragranced, carpet and rug stain remover effectively cleans coffee, tea, rust stains in...

Husky 110 HD Delimer

Food Service

This highly concentrated, phosphoric based descaler is especially effective against lime, calcium, hard water and...

Husky 445 Fleetwash & Pressure Sprayer Concentrate

Degreasers, Concentrated, Specialty, Vehicle Wash/Pressure Sprayer Concentrate

Formulated for heavy-duty vehicle cleaning and other maintenance tasks. Easily cuts grease, oils, road film and bugs...

Husky 603 Liquid Malodor Counteractant (Harmony)

Odor Control

A fast-acting odor eliminator that leaves behind a fresh, pleasant scent. This product may be utilized on a variety of...

Husky 903 Food Service Foaming Degreaser

Food Service, Cleaner/Degreaser

High foaming degreaser specially designed to remove grease and soils in food service areas. Quickly penetrates and...

Husky 440 Super Sparkle

Specialty / Kitchen, BSC Advantage, Food Service, Liquid Dish Soap

Tough on Grease, Soft on Hands
Available in 8/38oz., 4/1 Gal & 5 Gal Pail

Husky 418 Mold Control

Specialty, Mold Remediation

EPA-Registered solution that eliminates and stops molds without any harmful chemicals. The colorless, odorless...

Husky 501 Premium Hair, Hand and Body Wash

Food Service, Hand Wash Skin Care, Skin Care, Hand Wash Skin Care

Premium, pearlized wash that is gentle, yet effective on skin and hair. This quick sudsing, clean rinsing soap is...

Husky 5200 TranZition Soap Dispenser

Food Service, Hand Sanitizers, Skin Care, Hand Sanitizers, Hand Soap Dispensers

Provides customers total flexibility. This proprietary soap dispensing system allows users to choose between...

JAWS Professional 3801 Duo Complete Disinfectant

Disinfectants & Sanitizers, BSC Advantage, Disinfectant Cleaners, Concentrated, Sanitizers, JAWS Just Add Water System, Cartridge Concentrates, Mopping Formulas, Spray Formulas, JAWS Professional Mopping System

Skin Care, Hand Soap Dispe

30 oz. capacity tank. ADA-compl
dispenses 1 ml. per stroke. Unique
top is ideal for...

iant push bar

water resistant

Husky

30- oz. cap

Creates a

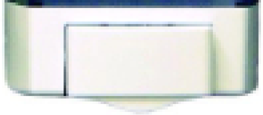

5335 30 oz. Bulk Fill Foaming Soap Dispenser

Skin Care, Hand Soap Dispensers

pacity tank and ADA-compliant push bar.
thick and rich foam with foaming soaps
and dispenses .6 cc...

Concentrated Disinfectant and Food Contact Sanitizer

EPA Registered Disinfectant

Available in 24 Cartridges/Case, 4 Bottles/12 Cartridges Kit & 24 Empty Bottles/24 Sprayers